

PLAT OF SURVEY

LOT 1 OF CERTIFIED SURVEY MAP NO. 3140, BEING A REDIVISION OF LOT 2 OF CERTIFIED SURVEY MAP NO. 2350 IN THE VILLAGE OF SHARON, COUNTY OF WALWORTH, STATE OF WISCONSIN, RECORDED IN THE OFFICE OF THE REGISTER OF DEEDS FOR WALWORTH COUNTY ON SEPTEMBER 20, 1993 IN VOLUME 11 OF CERTIFIED SURVEY MAPS AT PAGES 260 AND 261, AS DOCUMENT NO. 266923.

SURVEY FOR: SOUTHEASTERN WISCONSIN HOUSING CORP. PROPOSED ADDRESS: \_\_\_\_\_ STATE LINE ROAD

PROPOSED DWELLING WAS STAKED ON ACTUAL CORNERS WITH 7 FOOT CONTROL ON THE LONGEST HOUSE LINE. THE CONTRACTOR WILL BE RESPONSIBLE TO FIELD VERIFY ALL STAKES FOR LOCATION AND DIMENSION PRIOR TO CONSTRUCTION. IF ANY DISCREPANCIES OCCUR NOTIFY THIS OFFICE AT ONCE.

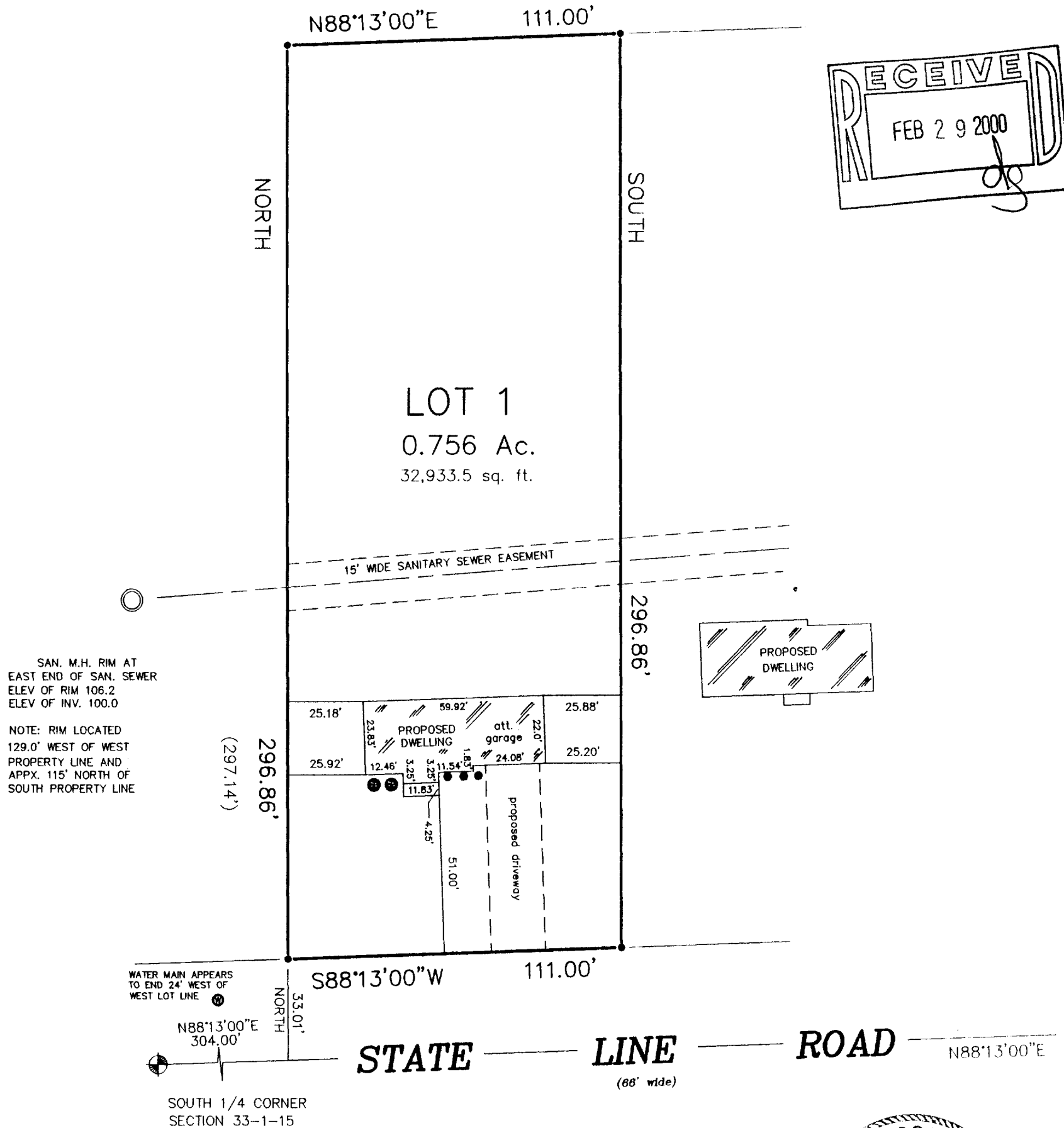

"I hereby certify that I have surveyed the above described property and that the above map is a correct representation thereof and shows the size and location of the property, its exterior boundaries, the location of all visible structures and dimensions of all principal buildings thereon, boundary fences, apparent easements, roadways and encroachments, if any."

"This survey is made for the use of the present owners of the property, and those who purchase, mortgage, or guarantee the title thereto within one year from date hereof."

SCALE: 1" = 40'

LEGEND

• FOUND IRON PIPE

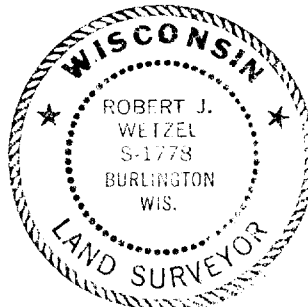

THIS IS NOT AN ORIGINAL PRINT  
UNLESS THIS SEAL IS RED.

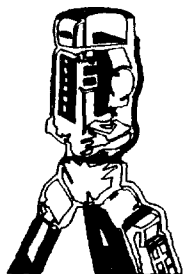

LAND SURVEYS  
MAPPING AND PLANNING  
412 N. PINE STREET  
BURLINGTON, WI 53105  
(414)-767-0225

Robert J. Wetzel  
ROBERT J. WETZEL S-1778  
REVISED: 10-22-99  
9-22-99  
DATE  
4195  
JOB NUMBER

UA-3140-1

008-337